JAPAN
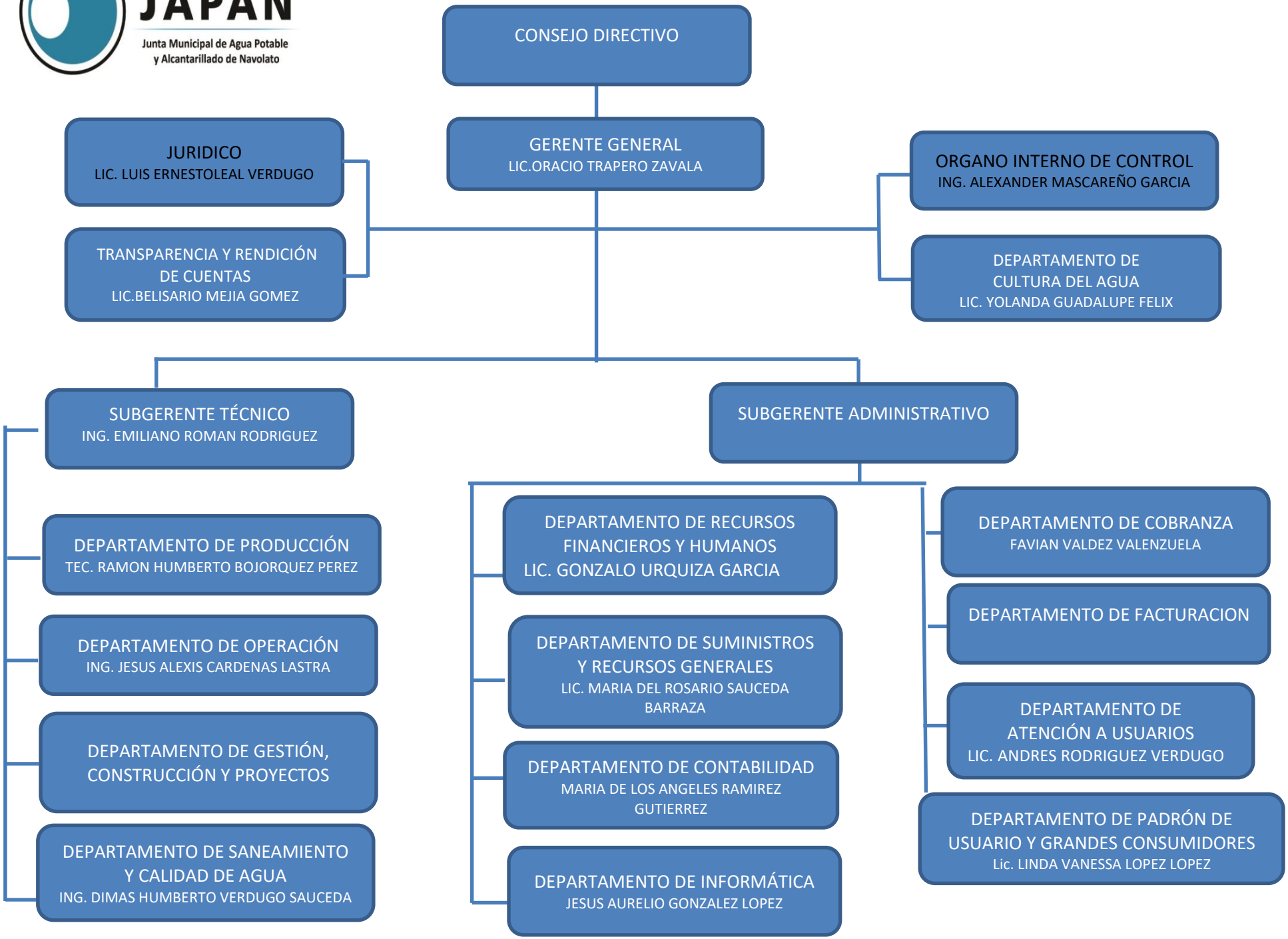
Junta Municipal de Agua Potable y Alcantarillado de Navolato